



24 Candlebush Crescent CASTLE HILL NSW

4  3 

Set in the lovely Castlewood Estate is this great split-level family home on 813sqm that is looking for a family like yours to make it their own. Boasting four generous bedrooms all with built-in robes and a total of three bathrooms including the en-suite to the master bedroom. There is space for the whole family with the formal lounge & dining room and a meals area adjoining the kitchen with stainless steel appliances. The rumpus room with a bar is perfect for entertaining plus there is a gym/potential in-law accommodation/teenagers retreat and a full bathroom also. Sit back, relax and admire the tranquil bush outlook from the pergola that also looks out onto the private grassed backyard and there is another covered area flowing out from the rumpus room. Other great features include polished timber flooring, gas heating outlets, air-conditioning and off street parking for four cars. All this conveniently located to shops, transport and schools, call

Land Size : 813 sqm
View : <https://www.gilmour.com.au/sale/nsw/hills/castle-hill/residential/house/5620265>



Gilmour Property Agents
02 9899 3311



Ground Level

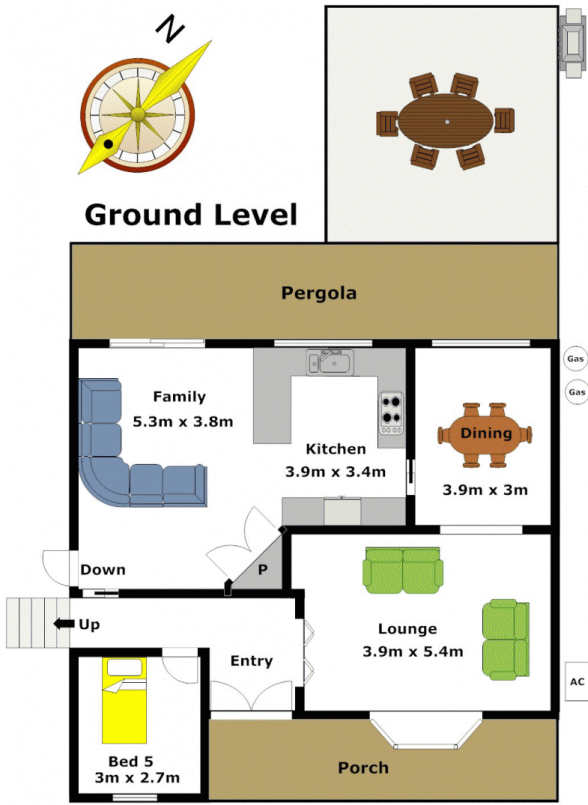

Lower Level

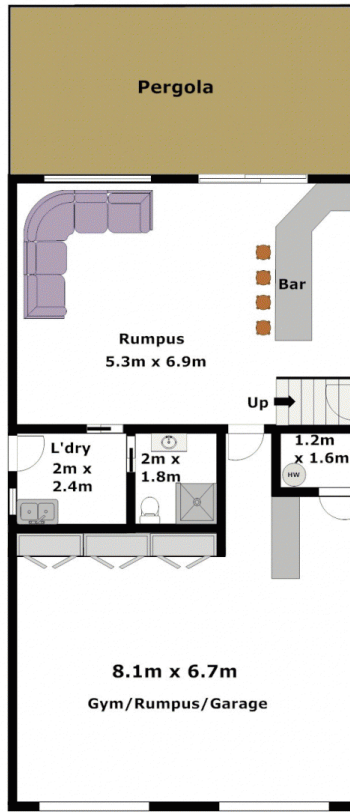

Upper Level

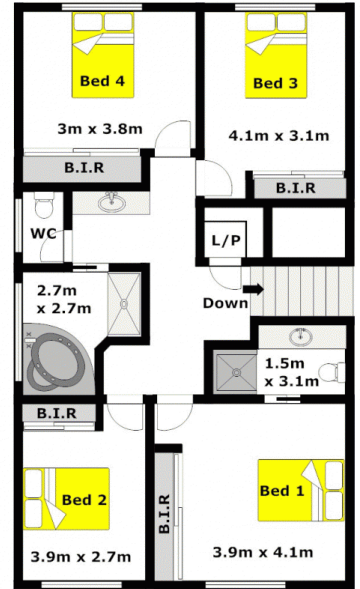

DISCLAIMER:

Whilst every attempt has been made to ensure the accuracy of the floor plan contained here, no responsibility is taken for any error, omission, or misstatement. This floor plan is intended as a guide only, for representation purposes only, and should be used as such by any prospective purchaser. No guarantee or warranties can be given, and any person using this information should rely on their own enquiries.