





1 Jupiter Road KELLYVILLE NSW

5  3  4 

Master built by the owner is this substantial, 45 square executive home of 5 years that is designed for spacious family living. Set on 720sqm and boasting five oversized bedrooms plus a study, there are built-in robes to all of the bedrooms and the master suite also features a desirable walk-in robe & en-suite. The fifth bedroom is located on the lower level and is currently utilised as a self-contained granny flat/in-law accommodation with its own bathroom, kitchenette and living area/rumpus. There is a wealth of tiled living space downstairs with the formal lounge & dining room and the large open plan family/meals area adjacent to the stylish, modern kitchen which features stainless steel appliances & gas cooking. Enjoy family movie nights in the upstairs home theatre/media room or a welcome retreat for teenagers & kids. The paved, under cover area provides an ideal setting for low maintenance entertaining and looks out on to the lovely grassed yard. Finishing of the fantastic

Building Size : 45 sqm
Land Size : 720 sqm
View : <https://www.gilmour.com.au/sale/nsw/hills/kellyville/residential/house/5620399>



Gilmour Property Agents
02 9899 3311

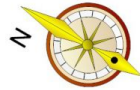
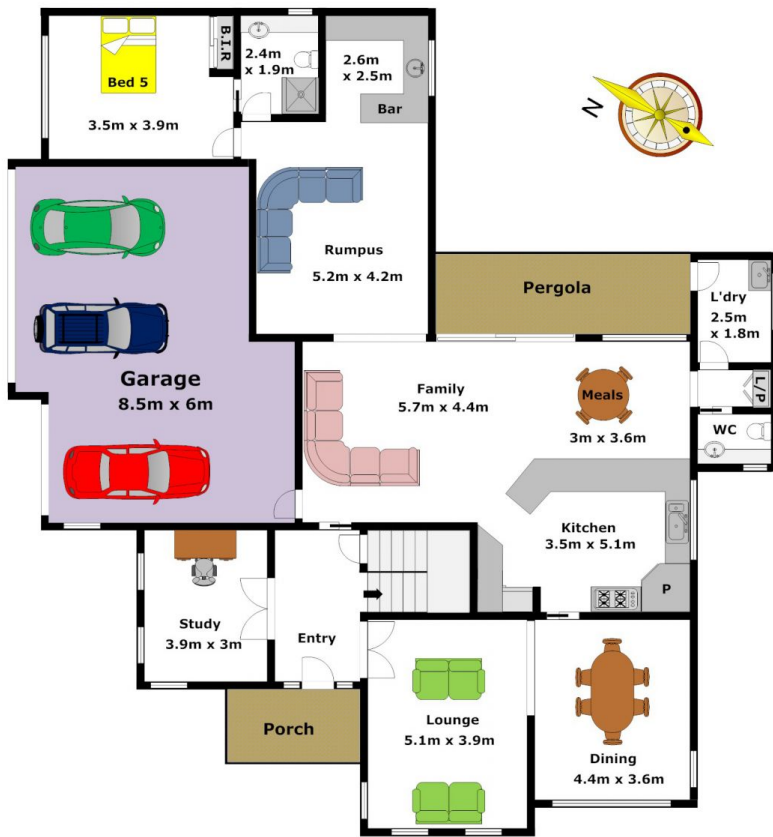

Upper Level

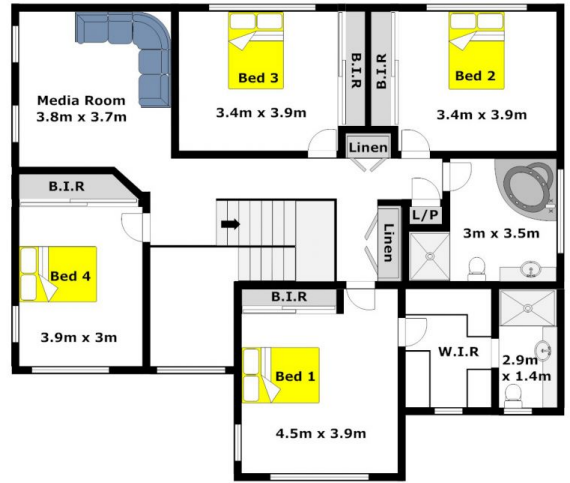

DISCLAIMER:

Whilst every attempt has been made to ensure the accuracy of the floor plan contained here, no responsibility is taken for any error, omission, or misstatement. This floor plan is intended as a guide only, for representation purposes only, and should be used as such by any prospective purchaser. No guarantee or warranties can be given, and any person using this information should rely on their own enquiries.

