





12/49-55 Cecil Avenue CASTLE HILL NSW

2  1  2 

Welcome to this lovely first floor apartment located in the highly sought after Jessica court complex, an exclusive security building of 27 units that are majority owner occupied. Set in a peaceful & harmonious surrounding with a total area of apartment is 177sqm and offering two spacious bedrooms, there is a built-in wardrobe to one and the master bedroom features a walk-in robe. The apartment enviably boasts no direct living areas above ensuring extra peace & quiet which is ideal for relaxing in the huge open plan living & dining area that flows into the contemporary CeasarStone kitchen with gas cooking. Enjoy entertaining on tiled balcony that overlooks the complex gardens & greenery. Other great features include split air-conditioning, gas heating connections, meticulously maintained gardens & common areas within the complex, an additional separate toilet and a double lock-up garage plus a separate lock-up storage room. Strata Levies of

Land Size : 177 sqm

View : <https://www.gilmour.com.au/sale/nsw/hills/castle-hill/residential/unit/5620492>



Gilmour Property Agents
02 9899 3311

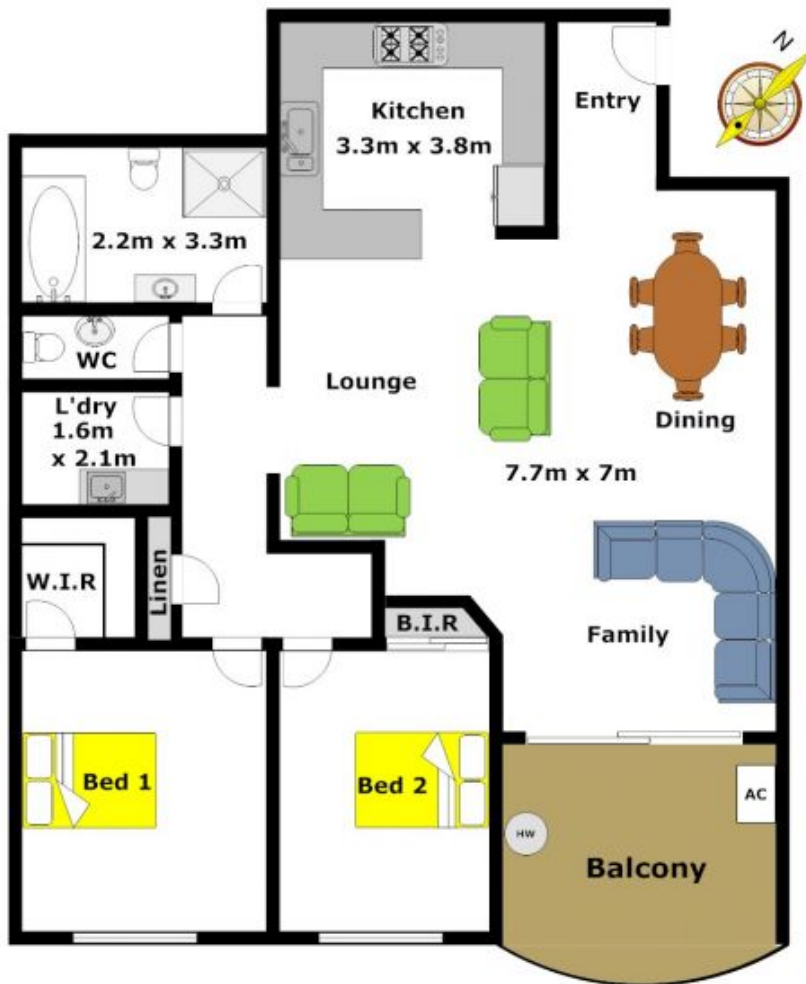

DISCLAIMER:

Whilst every attempt has been made to ensure the accuracy of the floor plan contained here, no responsibility is taken for any error, omission, or misstatement. This floor plan is intended as a guide only, for representation purposes only, and should be used as such by any prospective purchaser. No guarantee or warranties can be given, and any person using this information should rely on their own enquiries.

