



68 Church Street CASTLE HILL NSW

3  1 

Charm & character oozes throughout this cottage sitting on the high side of a 585.7sqm block in central Castle Hill. Framed by picturesque & established private gardens with a sunny northerly aspect, this is a property that is sure to excite. Upon entering your attention will be drawn to the polished timber floors and high ceilings that feature throughout this three bedroom home that also boasts a separate study, an internal laundry and a renovated bathroom.

There is a contemporary, new kitchen that adjoins the dining area and a welcoming open plan lounge/family room which is completed by a cosy slow combustion fire place and a sandstone feature wall. Sit back and watch the world go by from the entrance balcony and enjoy a cuppa as you overlook the gardens and manicured lawns plus there is a rear paved courtyard area that is perfect for entertaining. Located walking distance to Castle Towers and the future

Land Size : 585.7 sqm

View : <https://www.gilmour.com.au/sale/nsw/hills/castle-hill/residential/house/5620525>



Gilmour Property Agents
02 9899 3311

68 Church Street, Castle Hill

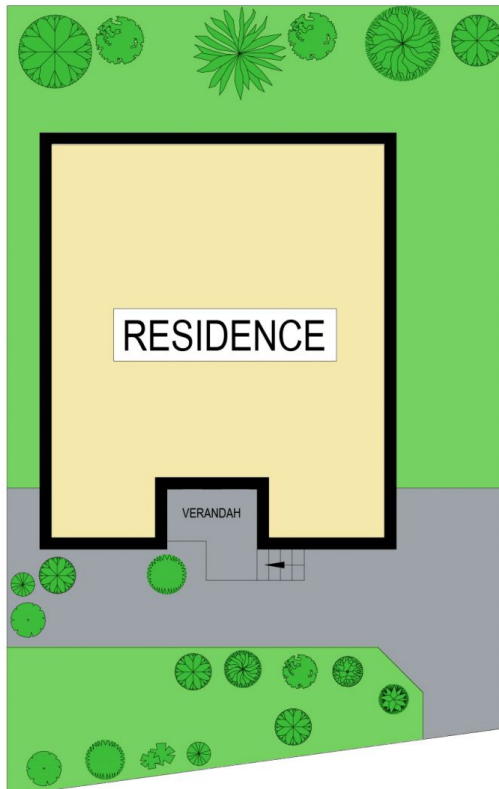
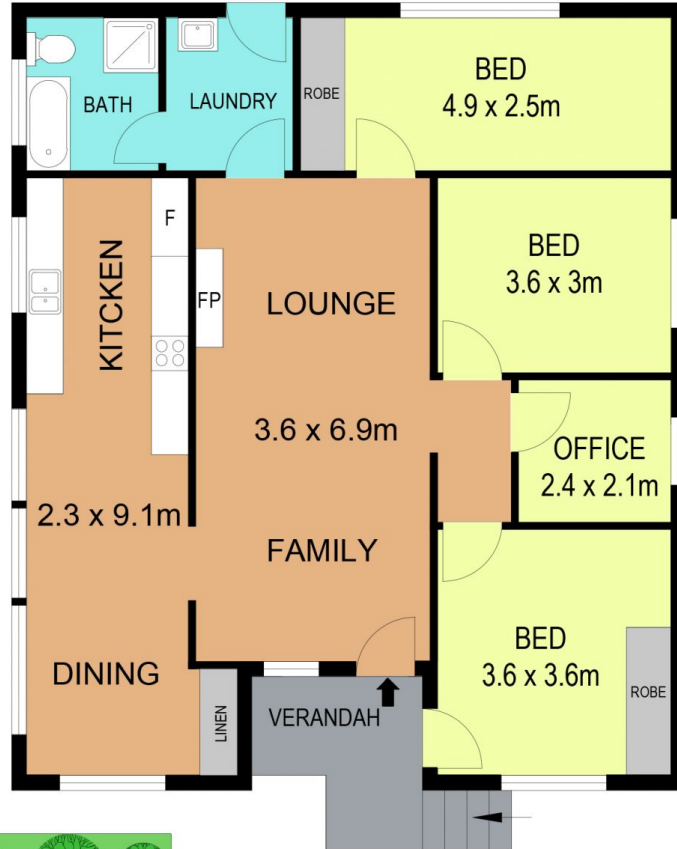

Site Plan

DISCLAIMER
DIMENSION ARE APPROXIMATE AND SHOULD ONLY USED AS A GUIDE.
THEY ARE NOT TO SCALE AND NO LIABILITY WILL BE ACCEPTED.