





**10 Coonardoo Place CASTLE HILL NSW**

5  3  2 

Location & size is the key to this sensational flat & square 1113sqm block in the heart of Castle Hill, with less than 1km to Castle Towers. This level, estate like block is located on the high side of an ultra quiet & private cul-de-sac and boasts a sizable family home. There is plenty of room to accommodate the growing family with five bedrooms and one is located downstairs next to one of the three bathrooms making it ideal for being utilised as in-law or guest accommodation. Enjoy a wealth of living space that consists of a formal lounge & dining room, a family/meals area adjoining the large, practical kitchen and a massive rumpus room. Children and adults alike will love to cool off in the enormous in-ground pool or have a game of cricket in the grassed yard and there is a paved area at the rear which is perfect for alfresco entertaining. Also on offer here is the large double lock-up garage, a garden shed and ducted air-conditioning. Located in enviable

**Land Size** : 1131 sqm

**View** : <https://www.gilmour.com.au/sale/nsw/hills/castle-hill/residential/house/5620526>



**Gilmour Property Agents**  
**02 9899 3311**

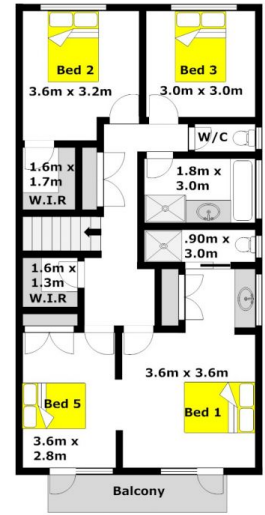
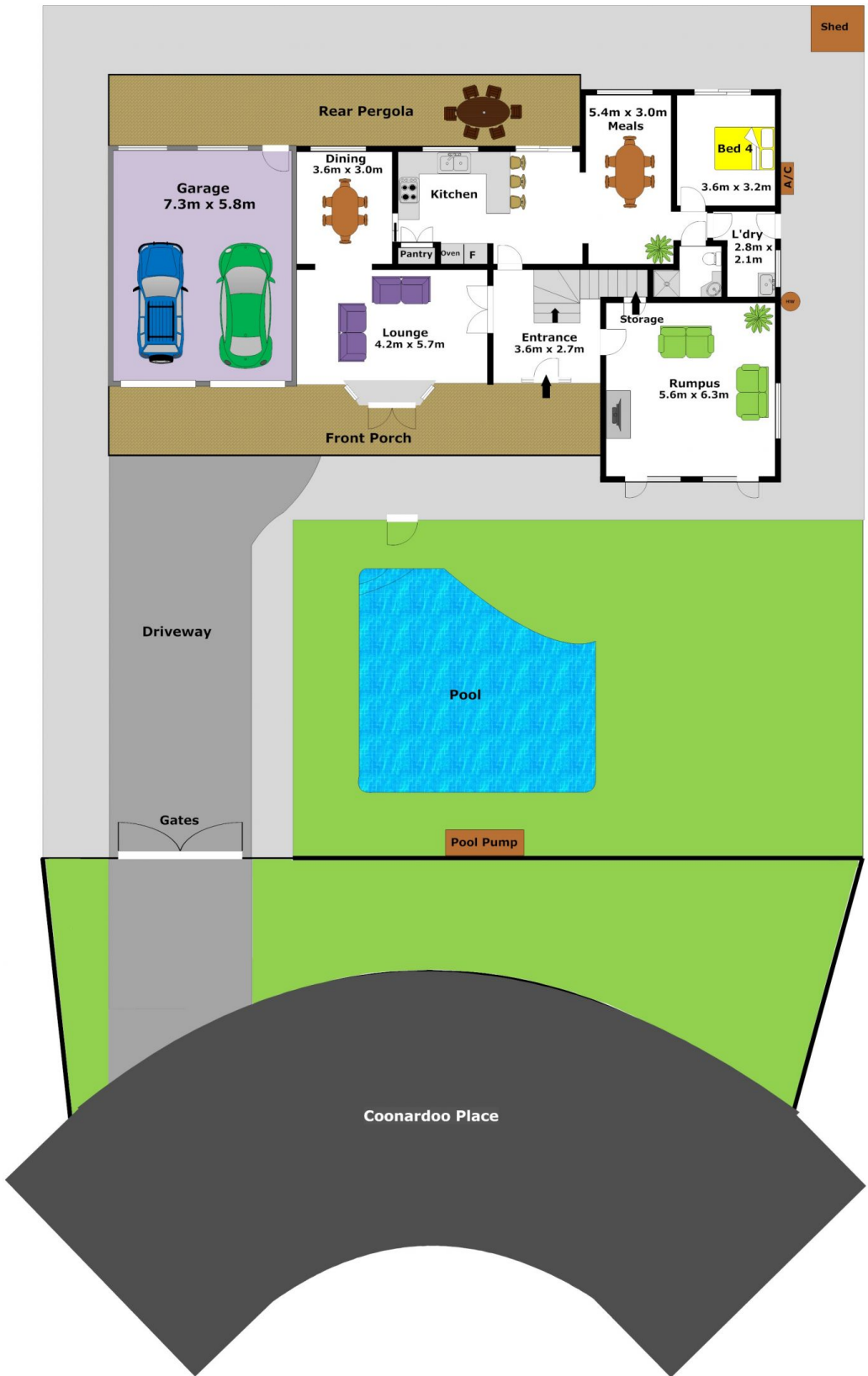

**DISCLAIMER:**

Whilst every attempt has been made to ensure the accuracy of the floor plan contained here, no responsibility is taken for any error, omission, or misstatement. This floor plan is intended as a guide only, for representation purposes only, and should be used as such by any prospective purchaser. No guarantee or warranties can be given, and any person using this information should rely on their own enquiries.