



8 Byfield Avenue KELLYVILLE NSW

4 2 2

This beautiful Eden Brae "Drysdale" 29sqm, single level home is the perfect combination of ultramodern design and traditional family comforts.

- Featuring four good sized bedrooms, three with built-ins, while the master has a walk-in robe and ensuite. The open plan lounge and dining allows the natural light to fill the home. There is ample space for the family with a media room, rumpus room, and study nook. Also featuring a gourmet polyurethane and Caesar stone kitchen with walk-in pantry, gas cooking, dishwasher, soft close drawers and cupboards.

- Entertaining is made easy with the large alfresco area overlooking the private grassed yard. The property backs onto other single level homes offering complete privacy.

- The 8.5ft ceilings, plantation shutters, three zone ducted air conditioning, alarm, rainwater tank, and double auto garage complete this wonderful package.

Land Size : 562.5 sqm

View : <https://www.gilmour.com.au/sale/nsw/hills/kellyville/residential/house/5620674>



Gilmour Property Agents
02 9899 3311

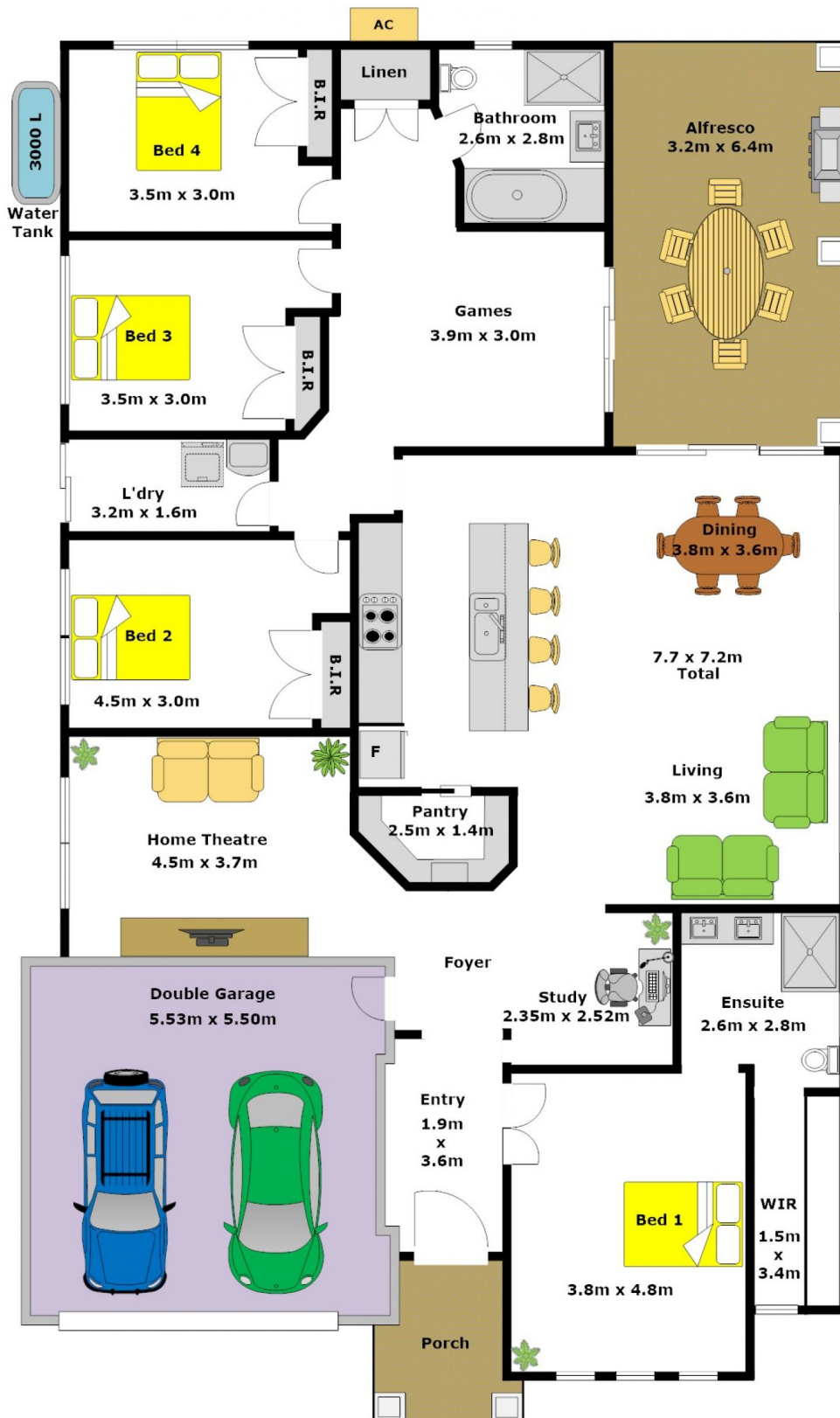

DISCLAIMER:

Whilst every attempt has been made to ensure the accuracy of the floor plan contained here, no responsibility is taken for any error, omission, or miss-statement. This floor plan is intended as a guide only, for representation purposes only, and should be used as such by any prospective purchaser. No guarantee or warranties can be given, and any person using this information should rely on their own enquires.

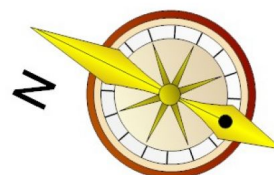

Floor plan constructed by: jasonattardphotography.com.au