



5 Kylie Crescent WEST PENNANT HILLS NSW

4  2  2 

Sparing little expense, this superb family home boasts a northerly aspect to the rear. The home is flooded with natural light, easily controlled with the contemporary plantation shutters. Polished Blackbutt timber floor boards enhance the open feeling of the home flowing through to the flawless kitchen. Fitted with brand new Miele appliances, soft close doors and drawers. Everything has been thought of and executed to the highest quality, including a slide out toaster/ kettle drawer complete with power point and dual USB chargers, keeping cords out of sight and the stunning stone benchtop clear. One of the best planned features is the servery windows that open onto deck with discreet retractable mozzie screens, brilliant for summer entertaining!

- Upstairs features four bedrooms, all with new carpet and built-in robes. The master will fit a king size bed with room to spare and has a magnificent ensuite.

Land Size : 1217 sqm
View : <https://www.gilmour.com.au/sale/nsw/hills/west-pennant-hills/residential/house/5620715>



Gilmour Property Agents
02 9899 3311

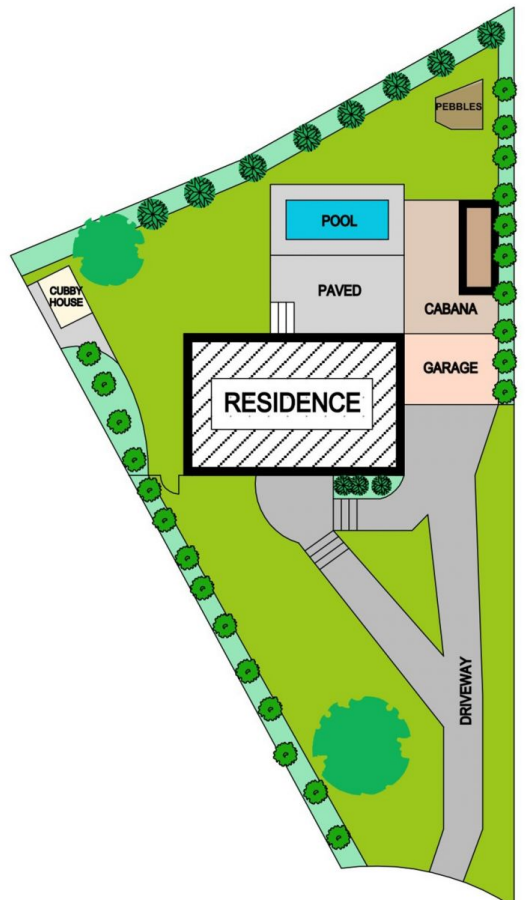
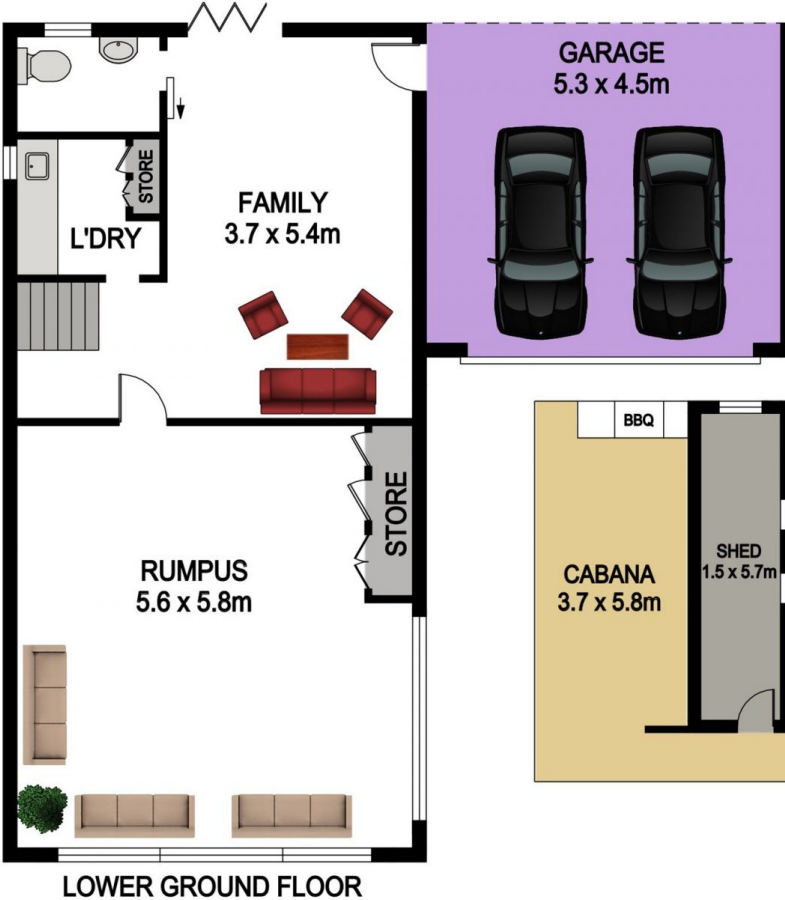
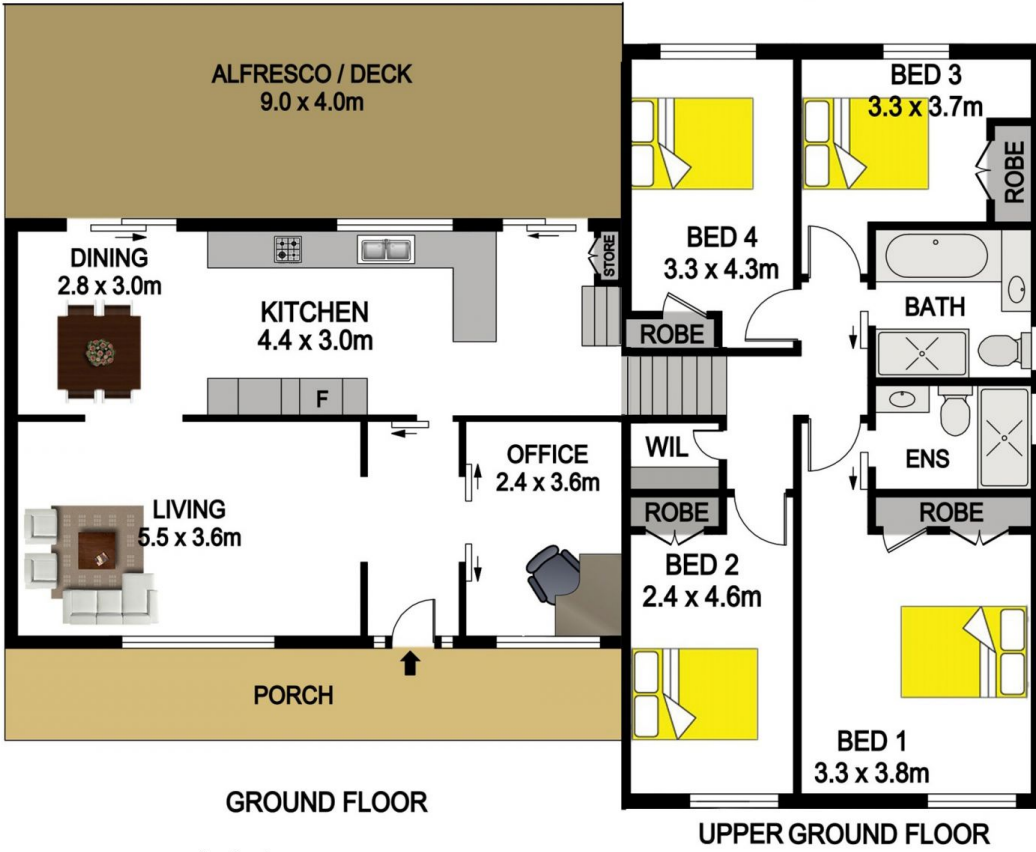

5 KYLIE CRESCENT, WEST PENNANT HILLS

SITE PLAN

DISCLAIMER

PLANS SHOWN ARE FOR MARKETING PURPOSES ONLY, ALL DIMENSIONS ARE APPROXIMATE AND NOT TO SCALE. THEY ARE SUBJECT TO ERRORS AND INACCURACIES AND NO LIABILITY WILL BE ACCEPTED. INTERESTED PARTIES SHOULD MAKE THEIR OWN INQUIRES.

